

ELEVATION

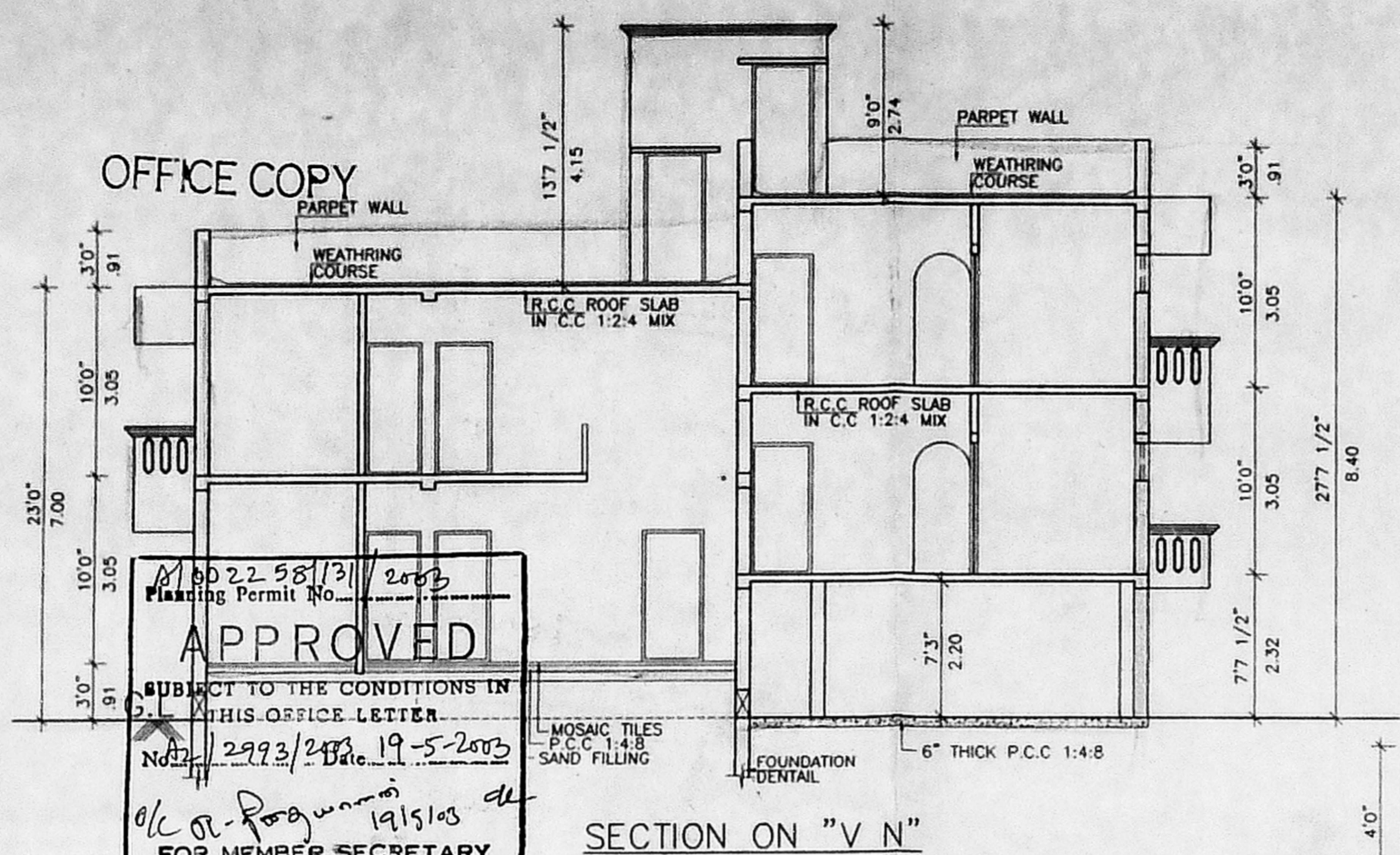

SECTION ON "V N"

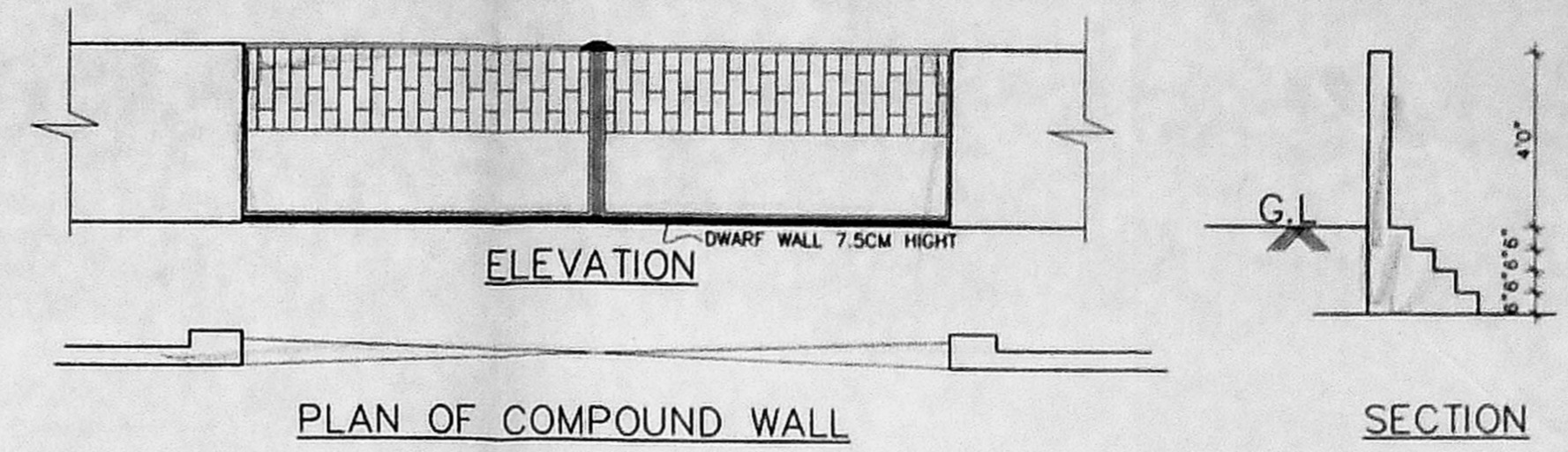

PLAN OF COMPOUND WALL

SECTION

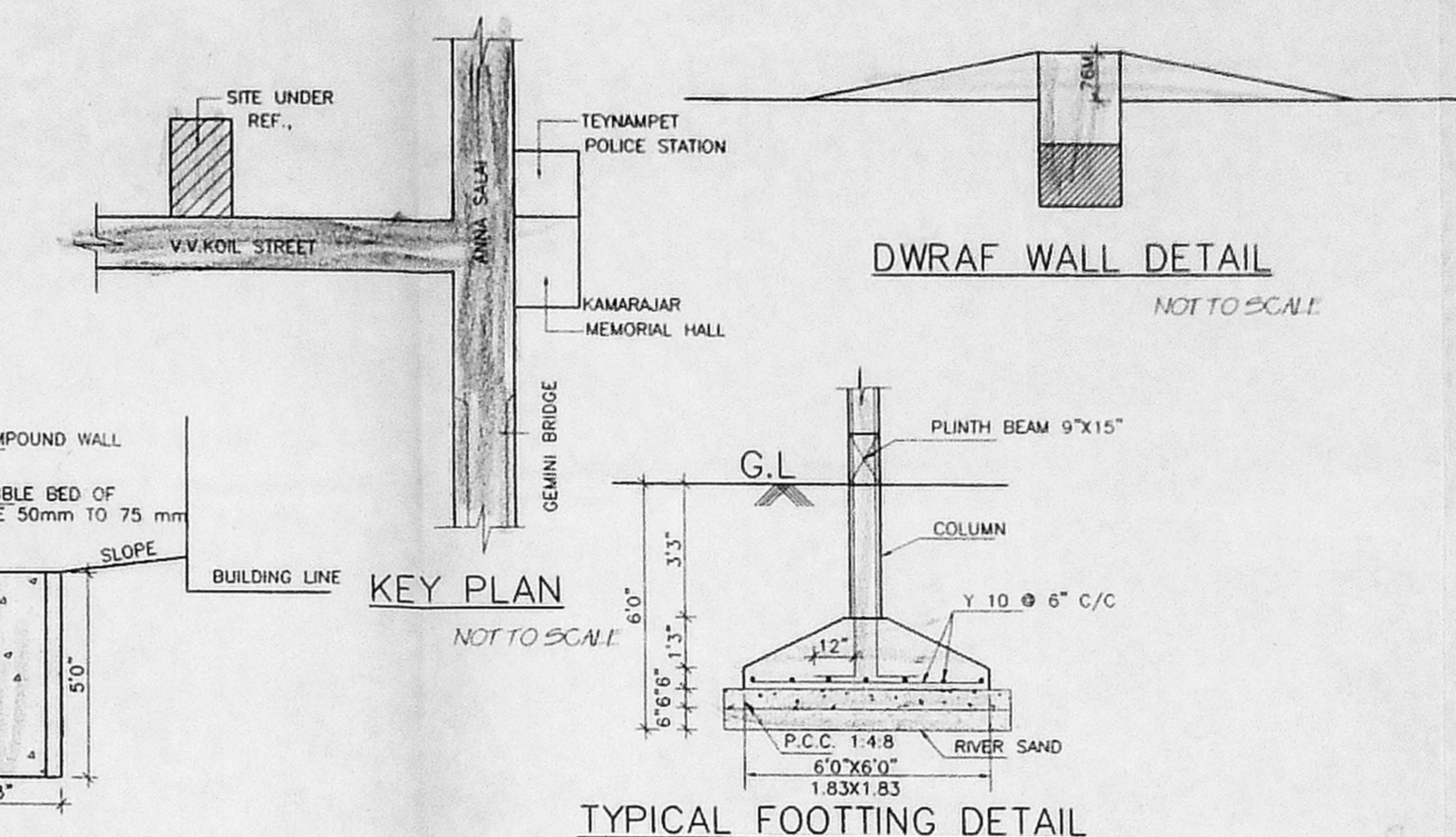

KEY PLAN

TYPICAL FOOTING DETAIL

**APPROVED**  
 SUBJECT TO THE CONDITIONS IN THIS OFFICE LETTER  
 No. 2993/2003 dated 19-5-2003  
 o/c. P. Rajan 19/5/03  
 19/5/03

PLAN SHOWING THE PROPOSED CONSTRUCTION OF A RESIDENTIAL BUILDING AT DOOR NO. 6, VARASIDHI VINAYAGAR KOIL STREET, VELLALA TEYNAMPET CHENNAI 600 008. CHANNEL NO. 18. R.S. NO. 344/4, BLOCK NO. 27 OF MYLAPORE VILLAGE Revised Plan DIVISION NO. 51131 I ZONE VII. SCALE 1" = 8' 0" (1:96)

JOINERIES: -

D	DOOR	3'3" X 7'0"
D1	DOOR	3'0" X 7'0"
D2	DOOR	2'6" X 7'0"
W	WINDOW	6'0" X 4'6"
W1	WINDOW	5'0" X 4'6"
J	JALLY	6'0" X 4'6"
V	VENTILATOR	2'0" X 2'0"

AREA STATEMENT: -

	SQ. FT	SQ. MT
PLOT EXTENT	2244.00	208.55
GROUND FLOOR	730.90	67.90
FIRST FLOOR	1440.50	133.90
SECOND FLOOR	737.90	68.55
TOTAL AREA	2909.30	270.35
PLOT COVERAGE	64.19 %	
F. S. I	1.30	
STILT FLOOR	473.40	44.00

COLOUR INDEX: -

PROPOSED	ROAD/STREET
BOUNDARY	

DIS - G.S.K DATE - DEC. 01, 2002  
 FILE NAME - COR - 125

OWNER: - K. Vishwanath

*S. Anuradham*  
 PH: 4531519  
 ARCHITECTURAL PLANNERS  
 LICENSED CIVIL ENGINEER  
 NO. 223/A, P.A. ROAD, VARASIDHI VINAYAGAR KOIL STREET  
 VADAPALAI, CHENNAI - 600 026.

LICENSED SURVEYOR: -

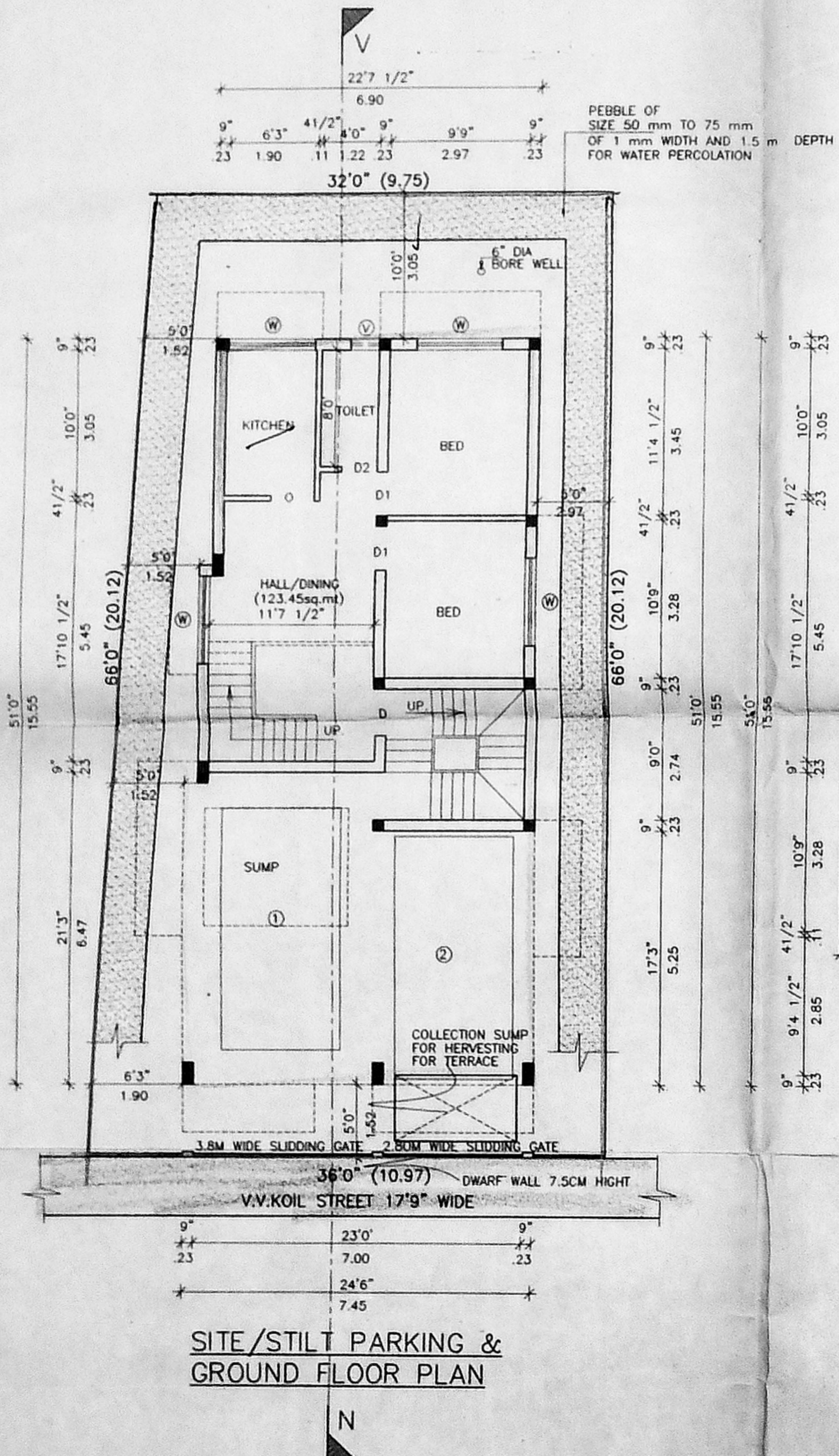

SITE/STILT PARKING & GROUND FLOOR PLAN

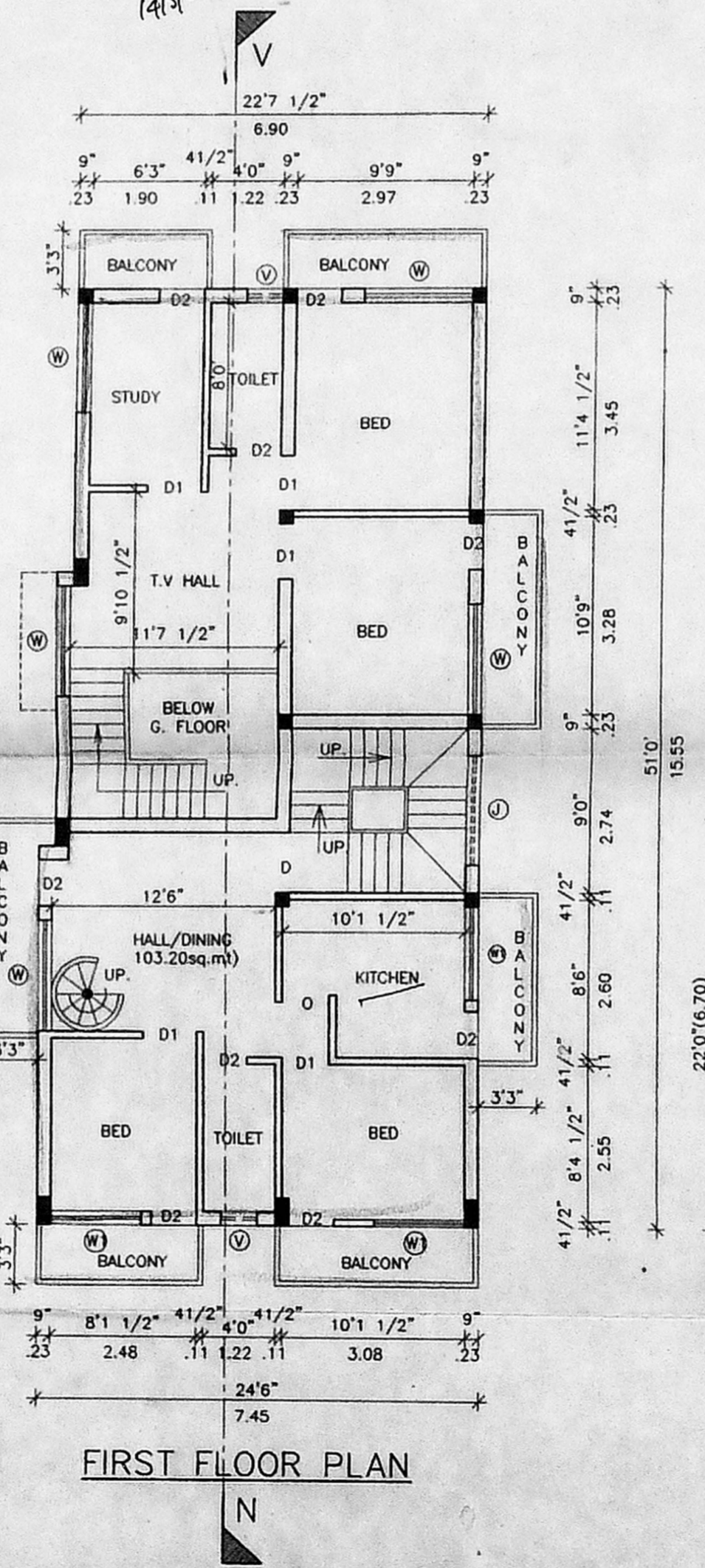

FIRST FLOOR PLAN

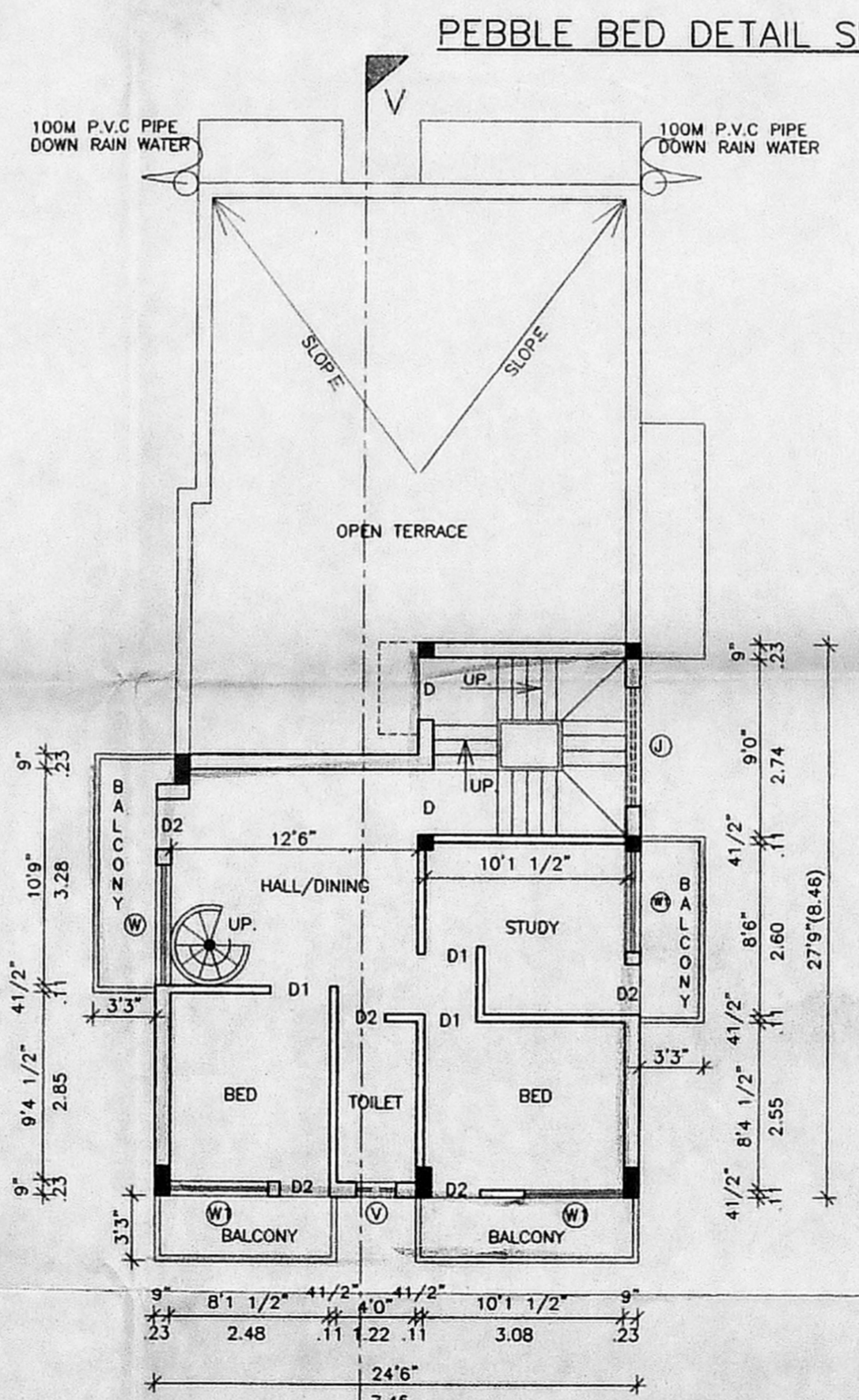

SECOND FLOOR PLAN ABOVE STILT

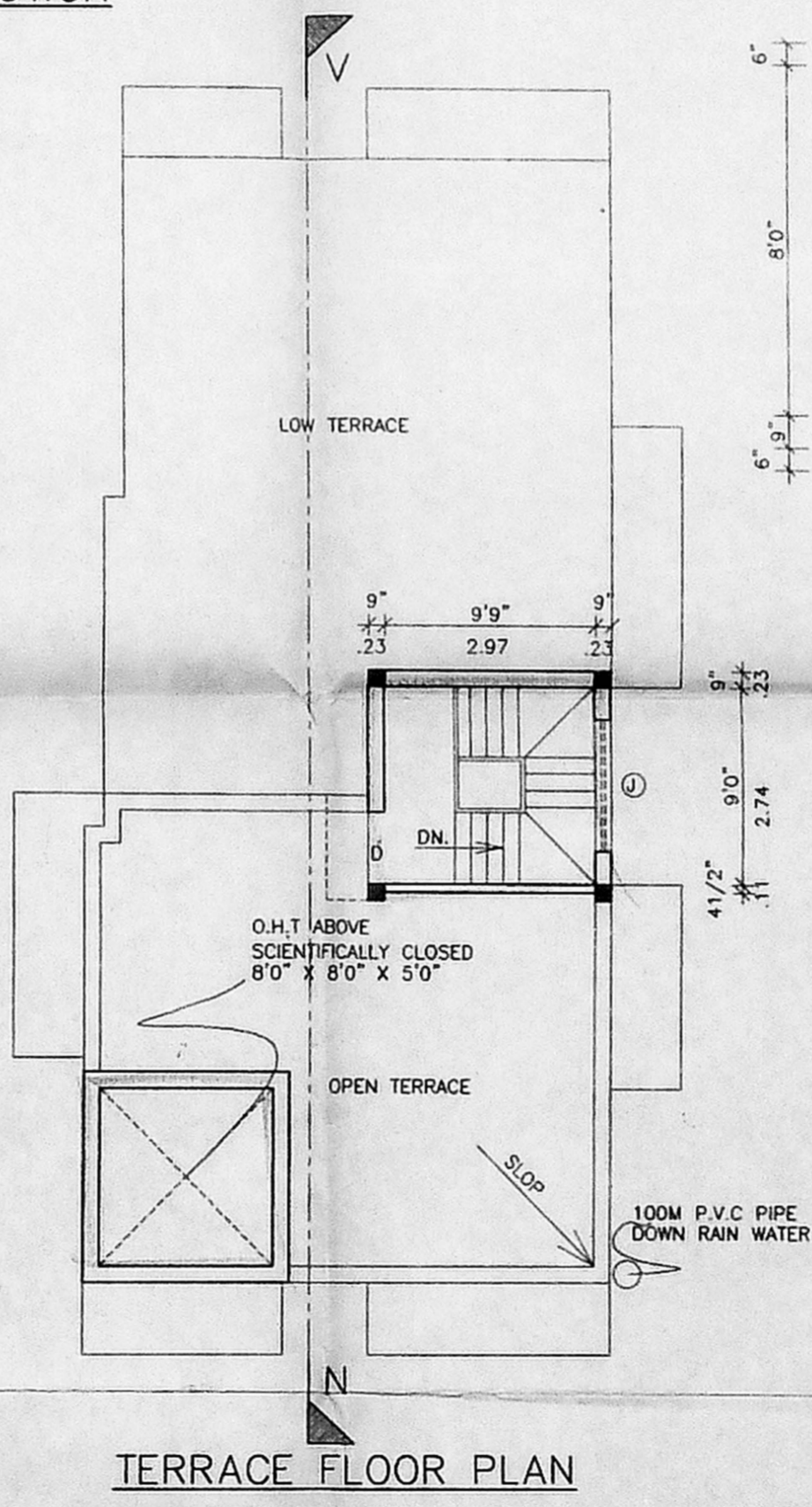

TERRACE FLOOR PLAN

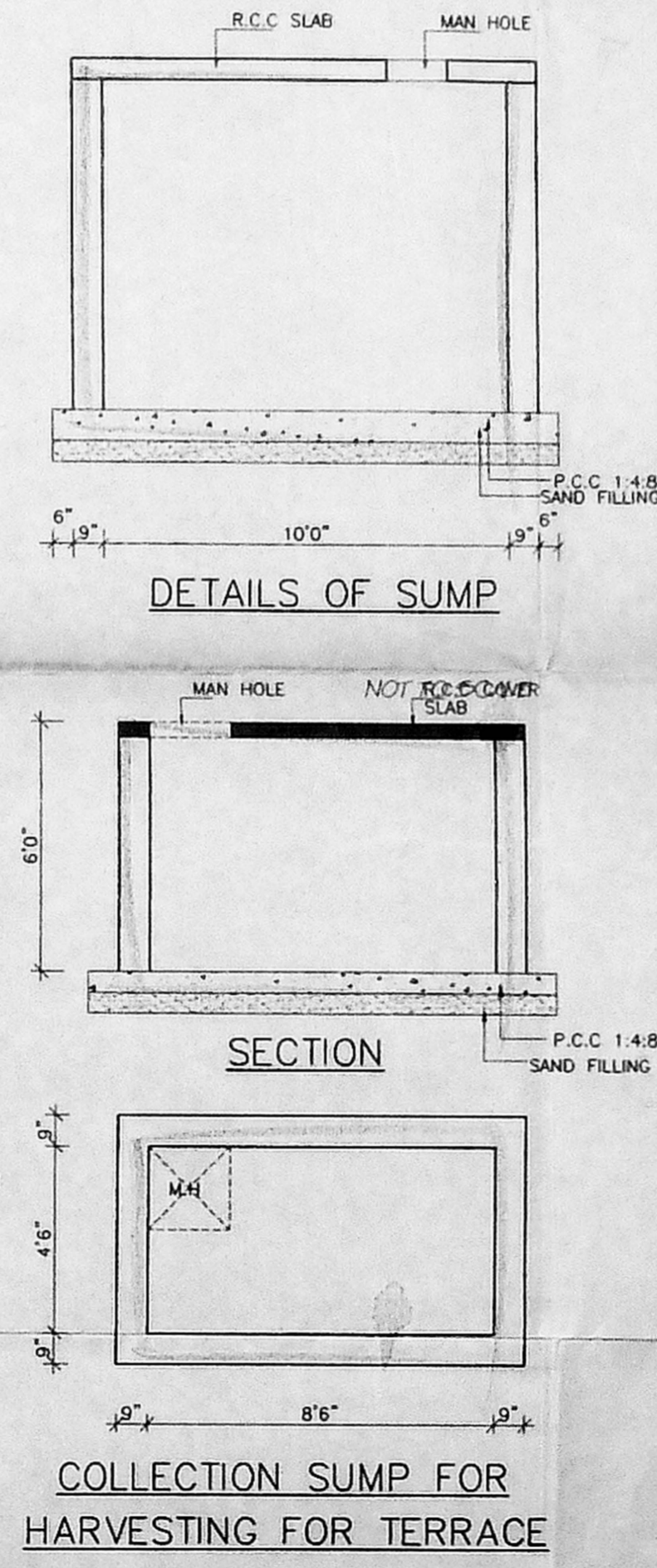

DETAILS OF SUMP

SECTION

COLLECTION SUMP FOR HARVESTING FOR TERRACE

PEBBLE BED DETAIL SECTION